

May LLI Forum

Wednesday, May 1, 2013, at 10 a.m.
(Social Time at 9:30 a.m.)

Does Hollywood Ever Get It Right?

"My second career is going to the movies." Our speaker, Mike Canning, has long been fascinated by Hollywood's foibles, making his first visit to the "flickers" in Fargo, North Dakota, at the precocious age of four, hence inspiring this second career — going to the movies. His recent book, *Hollywood on the*



Mike Canning

Potomac, offers the first comprehensive look at the intersection of the capital city and the movies. In examining more than 50 motion pictures, he reveals how Washington, D.C. has been treated as subject, setting, or background in American feature films. Beyond Washington's tourist-friendly monuments and museums, he opens up a world exposed by moviedom's love-hate relationship with this city.

From the idealism of *Mr. Smith Goes to Washington*, to the sharp wit of *Born Yesterday*, to the paranoia of *Seven Days in May*, and to the "goofs" of location as seen in *No Way Out* and many other films, Hollywood's visual images make an impact on all of us, for good or bad. Mr. Canning will tell us much about the treatment and mistreatment of our city in films by showing us film clips to illustrate his points.

In his first life, Mr. Canning was a Foreign Service Officer for 28 years, working as a press and cultural officer in eight countries and four continents. A movie reviewer for the *Hill Rag*



Attend the LLI Information Fair on May 1

Let's do it! Plan to come early to attend the LLI "Information Fair," to be held just prior to the May 1 Forum (9 a.m.-10 a.m.) and again immediately after the Forum. Talk with representatives of Special Interest Groups and Committees to see what they are doing and what they are planning for the future. Bring a guest — a friend, neighbor, or family member — and earn a raffle ticket for a chance to win a lovely gift basket or a paid parking ticket for the day. Members who have joined LLI since Aug 2012 are eligible for a raffle ticket just for showing up. Detailed information about additional ways to become eligible to win may be found in the April 2013 newsletter. Drawings will be after the Forum. **Remember, you must be present to win!**



newspaper in Washington for almost 20 years, as well as a freelance writer on film, public affairs, and politics, he has written often on the depiction of Washington and the U.S. Congress in American feature films. He has also presented classes at area LLIs.

He and his wife live on Capitol Hill surrounded by many of the scenes he writes about. Copies of his book will be available for purchase at the Forum.

Please Note: *Parking is in parking garage (\$2/hour). Parking in B and C lots is by permit only. If no garage parking slots are available, a \$12 daily permit for the B lot is available at the office to the right just inside the entry gate.*

Calendar of Events

May 2013

- 1 Forum
- 10 Board Meeting
- 10 June newsletter deadline
- 16 Maryland Paddleboat Cruise
- 20 June newsletter mailing

June 2013

- 5 Forum
- 14 Board Meeting
- 4-23 Eastern Europe Riverboat cruise

July 2013

- Retreat
- No Forum scheduled

August 2013

- 9 September newsletter deadline
- 19 September newsletter mailing
- No Forum scheduled

September 2013

- 4 Forum
- 6 October newsletter deadline
- 13 Board Meeting
- 16 October newsletter mailing



Members

Louise Blakely 703-451-2084
blakelylk@yahoo.com

Welcome, New Members! We hope you will participate in our classes and volunteer your time and talent.

New Members

Barbara Allen, 6546 Tartan Vista Dr., Alexandria, VA 22312, (703) 354-2925, b.allen.csu@gmail.com

Carolyn Fowler, 13122 Hearthside Lane, Fairfax, VA 22033, (703) 502-0285, carolynfowler1@verizon.net

Ed and Jane Smith, 3709 Morningside Dr., Fairfax, VA 22031, (703) 280-4190



Course Catalog Updates

13W10A: Lincoln's Rival: Stephen A. Douglas

Those who were wait-listed for the original session are encouraged to attend a second offering of the same class, scheduled for Tuesday, May 21, 10:00 a.m. to 11:00 a.m., in the Seminar Rooms C & D, Ernst Cultural Center, NOVA, Annandale campus.

IMPORTANT: Report Address / E-Mail / Phone Number Changes

Laura Charron, Administrator

To be assured of receiving important notices concerning classes and trips, **please remember** to notify the LLI office as soon as possible of a new e-mail address as well as a change in mailing address and/or telephone number. Notify the office by phone at (703) 503-0600, or e-mail at llinova@juno.com.

LLI Board of Directors

President: Ed McKnight	Members: Ray Bednarsky 15 *,
Vice President: Charles Hulick	Louise Blakely 14, Phil Centini 15,
Secretary: Arlene Gribben	George Chalou 15, Arlene Gribben
Treasurer: Phil Runge	13, Pat Harrison 14, Bob Huley 13,
Past President: Paul Hopler	Merry Macke 13, Marianne
	Moerman 13, Peter Schwarzkopf
	13, Gina Trapp 13

* year term ends

Administrator: Laura Charron

Newsletter Staff

Newsletter Editor: Lynda Brittain 703-425-8240 brittains@cox.net

Assistant Editor: Bev Portman, 703-560-6740 firse@juno.com

Graphic Design/Desktop Publisher: Alfred Brothers

Mailing Coordinators: Bob and Merry Huley

© Lifetime Learning Institute 2011

Study Travel 2014

The LLI travelers will be sailing the blue Danube from Bucharest to Budapest in June. Anyone interested might be able to secure a cabin if they act quickly. Contact Terry Brittain, 703-425-8240, for further information.

Over the last couple of months LLI members have been making the difficult decision of selecting a destination for our 2014 trip. After much discussion, Grand Circle Travel's (GCT) Northwest National Parks has been selected as our primary trip. Negotiations with GCT have begun and we hope to have prices and dates available soon. If you think you might be interested in this tour, information for 2013 can be found at www.gct.com, then search under North American land tours.



President's Message

This year I have tried to focus the President's Messages on the many ways you can become involved in LLI and to describe the various activities and interests that LLI has to offer and that enable the organization to operate. I began the year discussing the new Board members and thanking those members who "retired" for their voluntary service. I then explained how the Forum works, how the Special Interest Groups work, how the Curriculum Committee works, and even how the Trip Committee works. Last month I talked about how the Scholarship Program works. In each case, I tried to outline how those activities perform and to recognize the people doing the work that enables these programs to function. As you can see, there are a lot of volunteers who do a lot to make LLI the great organization that it is.

Question: Did you see your name? Were you mentioned in any of the articles?

Paying your dues is not enough. LLI has one **Part-Time** paid contractor. **Everything Else** must be done by volunteers. Everyone else who contributes to making our organization run is a volunteer. We have volunteers who help with class registrations, develop the newsletters and course catalogs, and handle the mailings of both of these items. We have a number of people who volunteer as course coordinators to assist our instructors during their classes and others who volunteer to serve as instructors for many of our classes. Our web site (<http://lli.nova.org>) is run by only one volunteer. And we have several volunteers who assist in our office when times get busy. We have volunteers who keep our financial books in order and volunteers who audit the books to see that we are doing it correctly. We have volunteers who send out sympathy and get well cards and who survey members to determine the interests of the membership. One volunteer publicizes our activities in newspapers and other publications serving our communities. We have volunteers who put together our outstanding holiday party, our spring picnic, and our wonderful poetry party. Volunteers are responsible for the Forum speakers, greeters, and refreshments during those Forums. Volunteers are a part of everything we do in LLI. We even have a volunteer to keep up with the volunteers!

But the question remains: "Did you volunteer for any of these activities? Were you a member of a volunteer team?" An organization such as ours can only be as strong and relevant as the membership makes us. **You** are LLI. Your efforts and talents are needed. Don't wait to be asked, volunteer. Let your name be counted as a contributor. Step up and be a full member of a super organization.

Ed McKnight

Community Outreach

Betty Lee Thatcher 703-354-8154
Carol Weber, caroljeanweber@hotmail.com

Annandale Christian Community for Action (ACCA) will be the recipient of our food collection for May. ACCA has been serving families in need in the Annandale/Bailey's Crossroads area for 45 years. A coalition of 26 churches collaborates to operate ACCA programs which, in addition to the food pantry, include furniture distribution, emergency financial assistance for families in crisis, and transportation to medical appointments. ACCA also supports scholarships for students with disabilities, Rebuilding Together, CROP Walk, and Meals on Wheels. The ACCA Child Development Center (CDC) provides developmental childcare and early education. ACCA is run totally by volunteers, numbering over 700, except for the staff of the CDC.



Current food pantry needs include: **cereal, spaghetti sauce, canned fruit, tomato paste, crackers, toilet paper and bars of soap.** Of course, any non-perishable food that you have on hand would be greatly appreciated. Betty Lee Thatcher or Carol Weber will deliver the food this month.

A big thank you for the generous donations received in April for FACETS. Several helpers were needed to move everything down to the curb!

Volunteer Opportunities

LLI needs your help. Please evaluate these opportunities to contribute your time and energy; then choose one and join the fun! Contact the designated person for more information.

Volunteer Coordinator: Merry Macke, 703-451-3248, merry.macke@verizon.net

Forum Greeter Coordinator: Colletta Hammond, 703-866-6159, mchammondh@aol.com

Speaker Forum Committee: Joseph Pincus, 703-569-0973, joseph@pincus.org

Special Interest Groups

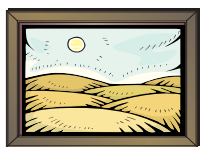

LLI Arts & Smarts

Doug Johnson 703-628-3115
llinovadoug@gmail.com

No events are currently scheduled for LLI Arts & Smarts.



LLI Bridge Group

Bob or Merry Huley, 703-534-4819 or
703-489-9045 roberthuley@cox.net

Time: 10:00 a.m. — 2:00 p.m.

Location: Mason District Governmental Center

May Play Dates: Thursday, May 9 and
Wednesday, May 22

June Play Dates: We will play on a date TBD, and
Wednesday, June 26.

Bring a bag lunch. You do not need a partner because we rotate partners so you will play with everyone. We are always looking for new players, and all levels of players are welcome in this very friendly game. Please call or email me if you would like to attend (or for more information) so that we can provide sufficient card tables. We will also continue our mini-lessons after each game.

Recent Results — In our game on March 13, the top four players were: **Mary Underwood, Nate Rosenbaum, Bob Huley, and Carolyn Fowler.** For the game on March 27, the top four were: **Mary Underwood, Jack Acey, Lynda Brittain, and Nancy Sherman.** Congratulations to all.



LLI Current Events Group

Marion Jacknow, 703-698-8702
mjacknow@aol.com

Date/Time: Friday, May 3,
10:00 — 11:30 a.m.

Location: Small Conference Room, Mason District Governmental Center

The Current Events Group meets monthly for interesting and educational discussions. Topics reflect the current social, political and worldly events surrounding the time of the meeting. Please join us to share your ideas and/or learn more about current events — whatever is your pleasure. For more information, please contact Marian Jacknow.



LLI Favorite Books Club

Lynne Smaldone, 703-525-9623
smaldonega@hotmail.com

Date/Time: Thursday, May 16,
11:30 a.m. — 1:00 p.m.

Location: Braddock District Governmental Center (Supervisor's Meeting Room, on the back side of the King's Park Library)

Our May selection is *State of Wonder*, a work of fiction by award-winning author Ann Patchett. The novel is an imaginative tale of mystery, morals, ethics, and the delicate balance that can exist both within a single ecosystem and in ourselves. Physician, Marina Singh, is sent into the Amazon jungle to investigate the death of a co-worker, and to check on the progress of an ongoing study, conducted by a mentor of hers, Dr. Swenson. However, what Marina finds forces her instead to rethink her own positions in life.

Come join us! For further information, contact Lynn Smaldone.

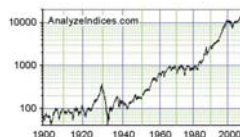

Financial Discussion Group

Doug Johnson, 703-628-3115
llinovadoug@gmail.com

Date/Time: Friday, May 10,

1:30 p.m.

Location: Braddock District Governmental Center (Supervisor's Meeting Room, on the back side of the King's Park Library)

As usual, Washington and Wall Street will provide us with topics to digest and discuss. For more information, please contact Doug Johnson.

Advance Notice: No June meeting



*Deadline for the June
newsletter is Friday,
May 10, 2013.*



LLI French Conversation Group

Sally Reynolds, 703-866-3017
saldonreyn@aol.com

Date/Time: Tuesdays, May 7 and May 21, 10:00 a.m. — noon

Location: Goodwin House, Media Room, 3440 S. Jefferson St., Falls

Church

Under the expert guidance of Al Brothers, we will continue to increase our French language skills and also our appreciation of French culture with the program “French in Action.” For more information, please contact Sally Reynolds.



LLI Gourmands

Mary Underwood, 703-329-8391
maryunderwood29@verizon.net

May Event: Clyde’s Willow Creek Farm, 42920 Broadlands

Boulevard, Broadlands (Ashburn) VA, 571-209-1200, **Thursday, May 9**, at noon. Additional information is available at www.clydes.com/willow. Please contact Mindy Rojahn at 703-631-1304 or mindyroj@cox.net by April 25 if you plan to attend.



LLI Photography Group

Buck Myers, 703-532-3726
hbm@hbmphoto.com

Date/Time: Friday, May 17, 10:00 a.m. - 12:00 p.m.

Location: Braddock District Governmental Center (Supervisor’s Meeting Room, on the back side of the King’s Park Library)

Members have a wide range of photographic abilities and interests and share a common desire to hone existing skills or learn new ones. Meetings center on a specific topic, area of interest or theme decided by the group. Recent meetings have focused on getting the most out of your camera and editing and organizing techniques for digital pictures. Meetings also include lessons from the “Fundamentals of Photography” video course, which is part of the curriculum offered by The Great Courses. Each lesson includes a small assignment to practice the information taught, which we review at the following meeting. Come join the group if you have an interest in photography. New members are always welcome.

For further information, please contact Buck Myers.



LLI Walkabouts

Merry Macke, 703-451-3248, cell phone: 978-505-9506 merry.macke@verizon.net

Date/Time: First and third Fridays at noon

May 3 — Lake Accotink Meet by the dam and we will walk south of the lake with a choice of walking the hills or the straight away. Take Backlick Rd. to Highland St. going west. Pass the stop sign on Hanover Ave., then look for a sign for the park on the right. Turn right and then take the next left, which will take you into the park. Park in the main lot by the dam.

May 17 — Roundtree Park The park is located in Falls Church on the east side of Annandale Rd. between Gallows Rd. and Graham Rd./Hickory Hill Rd. We will walk east and you can choose to take a hill or walk on the straight away.

For more information, please contact Merry Macke.

Please remember to wear your name badge as this is now a requirement for many facilities where classes are scheduled. It is also the best way for new members to get to know others and a way for established members to welcome new members. If you have lost your badge, contact Laura Charron at the LLI office, and she will send you a new one; a replacement lanyard has a fee of \$1.00.

Nationals Ball Game Reminder



By now, everyone should have received the announcement and sign-up form for the Nationals game on Sunday, June 9. The deadline for sign up is May 15. Hurry and sign up if you have not already done so. If you have any questions, call Ginny Moser, 703-451-7469.

See you “at the ole ball game!”

LLI June Elections

LLI holds elections annually during the June Forum to replace those board members whose 3-year terms expire and who do not wish to continue their service. The election also replaces the four officers (President, Vice President, Secretary, and Treasurer) whose 1-year terms expire. To this end, LLI's President appoints a Nominating Chair who then chooses a committee consisting of two board members and two non-board members. A slate of candidates is then presented for members' approval.

This year's candidates are:

Officer Positions:

President: Ed McKnight
Vice President: George Chalou
Secretary: Karren Scott
Treasurer: Chuck Hulick

Board Membership, 2013

Nancy Jerdan
Phil Myers
Scott Pinckney
Arline Sachs
Gina Trapp

Short biographies of these individuals are provided below:

President — *Ed McKnight*

Ed currently serves as President of the Board of Directors. He has served as Vice President and Chairman of the Budget and Finance Committee. He is also a member of the Curriculum and Scholarship Committees and previously served as Board representative for the Special Interest Groups, as class coordinator for many classes, and as instructor for several classes. Ed received a BS degree from The Citadel and MA and EdS degrees from Appalachian State University. After retiring from the Army, he worked a series of jobs in Egypt and Haiti before settling down to work with various defense contractors in the Washington area. He enjoys exercising, gardening, reading, travel, and LLI.

Vice-President — *George Chalou*

George has belonged to LLI since 2008 and enjoyed the many opportunities of the organization. He feels that serving on the board of Directors is a way of providing for the future health of the organization. As a Board member for the past three years, George has provided guidance on the records of the organization — especially on the disposition of temporary records. He has also been an active member of the Forum Committee for the past four years and has very much enjoyed working with fellow committee members to bring enlightening topics to the general membership. George received a

Ph.D. from Indiana University and then taught American history at The Ohio State University. Retiring from the National Archives after 28 years, he consulted for the United States Court of Military Appeals, the highest court for all United States uniformed personnel. In connection with the Court, his last publication, *A Pioneering Effort in Television: The United States Court of Military Appeals*, appeared in the 2006 issue of *The Federal Lawyer*. George is currently doing research on United States — China relations during WWII.

Treasurer — *Chuck Hulick*

Chuck has been a member of LLI since 2009, and has served as Vice President and Chair of the Budget and Finance Committee. After a career in the federal government in the acquisition field with U.S. General Services Administration (GSA), he worked as a senior research consultant for the National Academy of Public Administration (NAPA). He is a longtime member of the Pennsylvania Railroad Historical Society and a sailboat enthusiast.

Secretary — *Karren Scott*

Karren joined LLI in 2006 after a career with the U.S. intelligence community. She has previously served as Secretary of the LLI Board of Directors and has chaired both the Administrative Review Committee and the Audit Committee. Growing up in a military family, Karren lived in eleven different states and four foreign countries before happily putting down roots here. She holds a BA in Russian Studies from the University of Virginia and an MA in Government & National Security from Georgetown University. Karren enjoys learning about different cultures and religions, military history, and art. She also enjoys live theater and music of all kinds.

New Board Members 2013: *Nancy Jerdan, Phil Myers, Scott Pinckney, Arline Sachs and Gina Trapp*

Nancy Jerdan joined LLI in 2006. She served on the Picnic Committee for several years, on the Holiday Luncheon Committee for 2012, and is currently an active member of Arts and Smarts. A New York native, Nancy received a B.A. in English from the College of Mount St. Vincent and a M.S. in Library

Science from Columbia University. She worked as a librarian at Columbia University's Rare Book and Manuscript Library before moving to Virginia. Nancy was the office manager at a private special education school in Annandale for 24 years before retiring in 2006. Her interests include travel, gardening, and museum visits. She enjoys learning about art and history through LLI courses and Smithsonian Resident Associates programs.

Phil Myers "discovered" LLI at a spring 2007 National Association of Retired Federal Employees (NARFE) meeting when Laura Charron chaired the program, and joined LLI the following fall. He is currently responsible for logistics at the Forum meetings. Phil has a B.S. degree from Michigan State University in Agricultural Engineering, and a M.S. degree from Colorado State University in Civil Engineering. He retired after over 46 years of federal service, primarily with the Bureau of Reclamation in Washington and Montana (with responsibilities for the drainage of irrigated lands), and the Federal Emergency Management Agency in Washington, DC (with responsibilities in the National Flood Insurance Program). In addition to participating in LLI activities, Phil enrolls in credit classes at Northern Virginia Community College.

Scott Pinckney has been an LLI member since 2007. A native of Washington State, he holds a BA degree in Business from the University of Washington, a Masters from Auburn University, and graduated from Air University. He has lived in Fairfax since 1974. Col. Pinckney's military service was primarily in Air Force budget development and execution, Air Force Secretariat assignments in Legislative Liaison, and as the Military Assistant to the Assistant Secretary for Financial Management, with overseas assignments in Scotland, Iran and Germany. His last Air Force assignment was the Comptroller, Strategic Air Command. Following retirement in 1988, he served the next 19 years as CFO for the Armed Forces Benefit Association in Alexandria. He especially enjoys travel and golf.

Arline Sachs was an Associate Professor and taught Computer Information Systems at NVCC for over 20 years before retiring 14 years ago. Her hobby of genealogy led her to lecture all over the world. Arline has been an active member of LLI for more than 10 years and has given several genealogy classes and travelogues for LLI. She frequently participates in the trips undertaken by the LLI Study/Travel group and chaired the China trip in 2005. She has been co-host and co-producer of a genealogy TV show, "Tracing Your Family Roots" for over 18 years.

Gina Trapp joined LLI in 2004 and has been an active member ever since. She has been on the Curriculum Committee since January 2005 and has served as Chairperson for the past two years. She served as Secretary on the Board of Directors from 2006 to 2009, and was appointed to the Board again in 2012 when a position became vacant. In addition to serving as coordinator for many classes over the years, she has volunteered on several committees, including the Holiday Luncheon and Picnic Committees. Gina received a BA in English from Misericordia University in Dallas, PA, and moved to Northern Virginia shortly thereafter. She worked in the Inspector General's Office, Department of Housing and Urban Development, as a Writer/Editor for 30 years. Gina enjoys working with animals and previously volunteered at the Animal Welfare League of Arlington. She also enjoys attending various theaters throughout the area, and is an avid Boston Red Sox fan.

Reminder

Our monthly newsletter is generally available on the LLI website earlier than you will receive it through the mail. In light of recent extended delivery delays by the Postal Service, you may want to keep <http://lli.nova.org> in mind. Any pictures and/or graphics will also be in color on the website.

Membership Renewal Reminder

The mailing label on each newsletter includes your membership renewal date. You must renew and be a member in good standing in order to register for courses and to participate in LLI's many other activities. Complete the membership form (last page in the current course catalog), check "renewal," indicate any new information, and mail it to the LLI office with a check in the amount of \$110 for each person wishing to continue membership with LLI. Please print clearly to help ensure that your information is entered correctly. **It is important to include the form with your check, for ease in crediting your membership renewal in our database.**



LLI TRIP REGISTRATION FORM

Assumption of Risk and Acknowledgement of Responsibility

As a prerequisite for tour participation, this Assumption and Acknowledgement must be signed by trip participant (s), along with providing *two* emergency contact numbers.

Tours of LLI/NOVA may require walking and physical capability to access sites having structural obstacles. By participating, I assume risks inherent in this tour. I agree not to hold LLI, its Board of Directors, Administrator, Volunteers, and other agents responsible for any and all claims of bodily injury and/or property damage, resulting from my participation in this tour, or my ability to participate fully.

Further, I understand should I require personal assistance to participate in this tour, I am responsible for securing such assistance, and registering a person who can and will be totally responsible for providing all assistance. I will register the person by having them sign below. I also understand LLI reserves the right to deny requests to participate in this tour, if, as determined by LLI, such participation would impact the tour's operation or diminish the enjoyment of other tour participants.

Participant Signature	Emergency Contact # 1	Emergency Contact #2
/	/	
Participant Signature	Emergency Contact #1	Emergency Contact #2

Tour #: DT-6-9-13 Tour Name: Take Me Out to the Ball Game!

Date of Day Trip: Sunday, June 9, 2013

Tour Fee: Member(s): \$54 Non-Member(s): \$64 Total Cost: _____

1) Name: _____ Address: _____ City/State: _____

Zip: _____ Phone: _____ Cell: _____ Email: _____

2) Name: _____ Address: _____ City/State: _____

Zip: _____ Phone: _____ Cell: _____ Email: _____

Number of Reservations: _____ Total Cost: _____ Reservation Deadline: **May 1, 2013**

Reservation & Payment: Trip Payment is required at time of registration. Reservations are accepted on first-come, first-served basis. CANCELLATION POLICY: A refund, less any non-refundable financial commitment (tickets and administrative fee), will be made if cancellation notice is received at least seven (7) days before the departure date (by June 2, 2013). A full refund will be provided if the reservation is filled by someone from the wait list. Or, if there is no waitlist person interested, by someone else. Refunds will be made after the trip is completed.

Make checks payable to: LLI/NOVA and send to: LLI/NOVA, Godwin Building, (CG), Room 202, 8333 Little River Turnpike, Annandale, VA 22003-3743.

Trip Notification: You will receive trip confirmation via email; if you do not have your email address listed in the LLI Directory, please enclose a SELF-ADDRESSED, STAMPED, LEGAL SIZE ENVELOPE, and your confirmation will be sent via mail.

Trip Contacts(s): Ginny Moser (703-451-7469, ginny.guide@verizon.net or Martie Klee, 703-644-4931, marthaklee@verizon.net

For office use only: Amount Paid: _____ Check #: _____ Date/Initials: _____

From the LLI Scrapbook

Curriculum Committee Celebration



The Curriculum Committee celebrates and thanks Gina Trapp for her leadership the past two years.



Gina Trapp

April Forum



At the April Forum, Sabine Gnesdiloff (r.), Program Manager for the Life with Cancer Centers, and Eric Cohen (l), Oncology Certified Nurse Educator, outlined various services available to cancer patients and their families.

Humor Corner

Another Paraprofessionist

I'm supposed to respect my
elders, but it's getting
harder and harder for me
to find one now.

Established 1996



Lifetime Learning Institute of Northern Virginia

c/o Provost Office CG 202
8333 Little River Turnpike
Annandale, Virginia 22003-3743
Phone / FAX (703) 503-0600
E-Mail: llinova@juno.com

NON-PROFIT ORG.
U.S. POSTAGE
PAID
Permit No. 2192
Merrifield, VA

Change Service Requested

Time Sensitive Material
Please Deliver by
April 23, 2013

Look at the date on this label.
Is it time to send your dues?



Cinco de Mayo
May 5



Mother's Day
May 12



Memorial Day
May 27