

## President's Corner

Norma Hughes, President

Kudos to the 147 hardy souls who braved the icy wintry blast to attend LLI's February Forum. The speaker, Janet Muir of George Mason University, shared with us her research on the persistent influence of media on our lives. Her entertaining, informative presentation and dialogue kept the audience engaged and eager to know more.

LLI needs you! Please consider volunteering your time and talent as several critical volunteers have recently announced their resignations. Is it your turn to serve on any of the following available positions: Forum Speaker Coordinator, Forum Room Set-up Manager, and Classroom Space Coordinator. To volunteer and for more information, contact Lorin Goodrich, Speaker Coordinator; Barry Newman, Forum Set-up Manager; and Paul Hopley, Temporary Classroom Coordinator.

Vice President Dick DiBuono will be leading LLI while I am on the LLI trip to South America.

Mark your calendars for Wednesday (not Tuesday), March 7 for our March Forum.

## Forum Wednesday, March 7

### *Family Emergencies Will Happen — Get Prepared Now*

We are all experienced enough to know that it is not a matter of *will* there be an emergency, it is just a matter of *when*. And *when* is unpredictable. Jim Litchko, the "I.C.E. (In Case of Emergency) GUY" will offer us a quick strategy and some tools for getting organized that can help us respond to any emergency with confidence and focus.

Emergencies happen during a variety of circumstances, and each of them brings its own challenges—usually when you cannot effectively consolidate important documents and contacts. Jim will recommend five steps you can take to be in charge and be able to make quick and effective decisions. He will have available his workbook, *Know Your Life by Organizing It* for \$20.00. Be sure to bring your checkbook in case you want to make a purchase.

The Forum room is located on the second level of the Ernst Cultural Center, NVCC-Annandale. Coffee, tea, and refreshments will be served at 9:30 a.m. The meeting will begin promptly at 10:00 a.m.

Parking is available in the garage at an hourly rate of \$1.00. Please enter at the lower level on Center Drive.

## Inside This Issue...

|   |     |
|---|-----|
| President's Corner .....                        | 1   |
| Forum .....                                     | 1   |
| Lunch Bunch .....                               | 1   |
| Calendar of Events .....                        | 2   |
| Board of Directors/Staff .....                  | 2   |
| Membership Update .....                         | 2   |
| Send a Member a Card? .....                     | 2   |
| Community Outreach .....                        | 2   |
| Special Interest Groups .....                   | 3   |
| Board of Directors .....                        | 4   |
| Study and Travel .....                          | 4   |
| Jamestown and Colonial Williamsburg Class ..... | 4   |
| LLI Annual Report .....                         | 5,6 |
| Consumer Tips .....                             | 7   |
| Weather Cancellation Policy .....               | 7   |
| Membership Renewal .....                        | 7   |
| April Newsletter Deadline .....                 | 7   |
| March Calendar .....                            | 8   |

## Lunch Bunch

John Bogart [jebogart@juno.com](mailto:jebogart@juno.com)

Following the Forum on Wednesday, March 7, we have reservations at the **Old Country Buffet Restaurant**, now located next to the theaters within Fair City Mall, just off Route 236 in Fairfax City. This popular local restaurant has been recently renovated and features a wide selection of foods, including soup, salad, entrees, beverages, and desserts. The address is 9650 Main Street and the phone number is 703-764-0708. The cost is \$8.12 with tax, and \$7.59 for senior citizen club members (cost to join is \$1.07).

**Directions:** From NOVA, turn left onto Rte. 236. Proceed past Pickett Road to the Mall entrance at the light, opposite Woodson High School. Turn right off 236 and proceed to far end of Mall next to the theater.

# Calendar of Events

## March

- 7 Forum (Wednesday)
- 9 Board meeting
- 9 Apr. newsletter deadline
- 19 Newsletter mailing
- 28 **Trip:** Fredericksburg & Riverside Theater's "Bye, Bye, Birdie"

## April

- 3 Forum
- 6 May newsletter deadline
- 13 Board meeting
- 16 Newsletter mailing
- 20 **Trip:** Supreme Court & Sewell-Belmont House

## May

- 1 Forum
- 11 Board meeting
- 11 June newsletter deadline
- 21 Newsletter mailing
- 22-25 **Trip:** Long Island Tour (Hamptons, Montauk Point, Sagamore Hill, Winery)

## June

- 5 Forum
- 8 Board meeting
- 13 **Trip:** Richmond (Lewis Ginter Gardens, Wilton Plantation Home, and Maggie Walker Home)

## July

- No Forum, no newsletter
- Board planning retreat

## August

- 3 Sept. newsletter deadline
- 13 Newsletter mailing
- 28 Forum

## September

- 7 Oct. newsletter deadline
- 14 Board meeting
- 17 Newsletter mailing
- 25-28 **Trip:** Plantations, Jamestown's 400 year anniversary, Wmsburg., and Yorktown

## October

- 9 Forum (second Tuesday)
- 12 Nov. newsletter deadline
- 22 Newsletter mailing
- 13-20 **Trip:** Cruise to Bermuda

## November

- 6 Forum
- 9 Board meeting
- 9 Dec. newsletter deadline
- 19 Dec. newsletter mailing

## December

- No Forum
- 7 Winter Update deadline
- 14 Board meeting
- 17 Winter Update mailing

**Note:** Forum meetings are scheduled on the first Tuesday of the month except as indicated above. Board meetings are held on the second Friday of each month except July.

# Membership Update

*Welcome! We hope you will participate in our classes and volunteer your time and talent.*

**Norma H. Fisher** 7448 Spring Village Drive, Apt. 502, Springfield, VA 22150; 703-451-1745  
NORMAVILLAGE@aol.com

**Sunny Greene** 6312 Beachway Drive, Falls Church, VA 22044; 703-578-1181 sunnygreene@cox.net

**Merry Macke** 7522 Havelock Street, Springfield, VA 22150; 703-451-3248 merry-macke@cox.net

**Khorsheed Taha** 13291C Blueberry Lane #103, Fairfax, VA 22033; 703-456-6505 KATAH@Hotmail.com

**Charles Shafer** 307 Yoakum Parkway #1419 Alexandria, VA 22034; 703-823-7935 SLVERSPOD@aol.com

## Corrections

**Penny Valavanis** pennyval@verizon.com

**Florence Wrobel** 205 Yoakum Parkway, #1808, Alexandria, VA 22304; 703-751-1230  
FWrobel04@yahoo.com

## Do You Know a Member Who Should Receive a Card?

**Arlene Gribben** 703-569-0357 arlenegribb@aol.com

One of the benefits of LLI membership is making new friends. We like to show support for fellow members by sending a card to anyone who is ill or has suffered a loss. If you would like a card sent to someone on behalf of the LLI membership, please call or email Arlene Gribben. Include sufficient information so an appropriate card is selected.

## LLI Community Outreach

**Salli Wise**

Following the March 7 Forum, Arlene Gribben will deliver our food donations to the Rising Hope United Methodist Mission Church food pantry. Rising Hope ministers to the spiritual and practical needs of the most at-risk people, such as the homeless and working poor, on the Route 1 Corridor south of Alexandria. One of its programs is providing food to those in need. In helping to stock the church's food pantry, LLI can provide a great service to this community. Rising Hope's coordinator said they have a high demand for canned fruits, canned meats, and baby food/formula. They also need canned vegetables, cereal, soups, pasta sauce, and rice. Also, they find that Ensure is a good product for nutritional value. If possible, they would prefer cans with pop-tops. Obviously, however, any type is appreciated.

Thanks again to Sally Reynolds for delivering our February food donations to the St. Vincent de Paul Food Pantry.

Reminder: Don't forget to check those expiration dates on your cans and packages.



### LLI Board of Directors

**President:** Norma Hughes  
**Vice President:** Dick DiBuono  
**Secretary:** Gina Trapp  
**Treasurer:** Phil Runge  
**Assistant Treasurer:** Warren Hynes  
**Past President:** Lorin Goodrich  
**President Emeritus:** J. Knox Singleton

**Members:** Libby Burge 07\*, Deanna deMember 09, Dick DiBuono 07, Burt Greenstein 07, Paul Hopler 08, Norma Hughes 09, Doug Johnson 09, Curt Kornblau 08, Betty Mahon 07, Liddell McLeod 07, Don Reynolds 09, Phil Runge 08, Gina Trapp 09, Mary Underwood 08

\* year term ends

**Administrator:** Laura Charron

### Newsletter Staff

**Newsletter Editor:** Norma Jean Reck 703-938-4612 njreck@cs.com  
**Graphic Design/Desktop Publisher:** Alfred Brothers  
**Mailing Coordinator:** Colletta Hammond

# Special Interest Groups

## Arts & Smarts

Donna Trogler 703 751-8932  
or DTrogler@aol.com

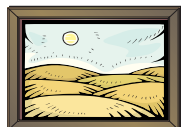

All of the following tours are docent-led. We can lunch either before or after the tour—it's optional.

**February 16:** We will visit the Luce Foundation Center for American Art, which serves as a study center and art storage for the many objects from the Museum's permanent collection.

**March 23:** We will tour the Renwick Gallery, Washington, D.C.'s first art museum. The Renwick Gallery collects, interprets, and exhibits the finest work in American craft. Many American paintings, including those of George Catlin's portrayal of the American Indian, are on view there. This historic building, considered to be an architectural landmark, was designed to house the art collection of William Wilson Corcoran, a prominent banker. It is located on President's Park across from the White House. Option: We may walk by the White House.

**April 27:** We go back to the American Portrait Gallery for an interesting tour of the Lundner Conservation Center where we will observe and learn what is involved in the preservation and restoration of art works.

**May or June:** We plan to go to the Museum of the American Indian.

**July 20:** We will tour the Phillips Gallery and enjoy an exhibition of the Impressionists.

## LLI Bridge Group

Bob or Gladys Bucklew 703-631-7889

### New March Play Dates

In March, we will meet on 1st Tuesday, March 6, and the 3rd Wednesday, March 21, at the Mason District Government Center from 10 a.m. to 2 p.m. Bring a bag lunch.

We were unable to reserve a room for our regular dates of the second and fourth Wednesdays of the month. Please call and let us know if you will be attending, so we can obtain sufficient card tables for attendees. All are welcome.

**Note:** Bridge play is rotated (four hands per game) among all present so as to accommodate everyone who attends. You do not need a partner to attend, as most of our players are "singles." We hope you can join us!

**Please note:** March 11 reset clocks. Spring ahead on March 11.



## LLI Current Events Group

Shirley Lotz 703-978-2977 or  
svlotz@cox.net

**Date:** Friday, 2 March 2007

**Place:** Mason District Gov'mental Ctr.

**Time:** 10 a.m. to 11:30 a.m.

**Topic:** The Solution to Iraq?



What is the President's plan? What is Congress doing? Can we get neighboring countries involved? Will that help? What do we think we should do?

Our goal is a diverse discussion with equal participation by all who wish to speak. After about an hour on the topic, we will have an open forum on current events of interest to anyone in the group after choosing the next topic. Meetings are open to anyone who wants to participate or learn more about current events.

## Favorite Books Club

Arlene Gribben 703-569-0357  
or arlenegribb@aol.com



On **Thursday, March 15**, the Book Club members will discuss *Founding Brothers* by Joseph Ellis. This historical book explores how a group of greatly gifted, but flawed, individuals, for example, Hamilton, Burr, Jefferson, Franklin, Washington, Adams, and Madison, confronted the overwhelming challenges before them to help set the course of our nation.

Please come and participate in the discussion at Mason District Governmental Center, 6507 Columbia Pike, from 11:30 a.m. to 1:00 p.m.

## LLI Gourmands

Eleanor Shubinski-Mosert  
703-280-2542



**Tuesday, February 27:** The Gourmands will be dining at Myanmar, a Burmese restaurant in Falls Church. Contact: Becky Perry 703-591-8733

**Monday, March 19:** The Gourmands will go to Café Renaissance in Vienna.

In January, 23 Gourmands ushered in the New Year with a delicious lunch at The Lamplighter Restaurant in Fairfax, which Jean Downey planned.

## Theater Group

Helen Clark (703) 573-1671 or  
Virginia Fernbach (703) 751-8369



**Sunday 2 p.m., March 4:** *Richard III*.

Great reviews of performance by the Shakespeare Theatre Company at the Lansburgh Theatre, 450 7th St., N.W. Washington, D.C. Don't miss this great opportunity!

**Cost:** \$43.75/person

**Directions:** Take Orange line to Metro Center, transfer to either yellow or green line to the Archives-Navy Memorial Penn Station. Turn left onto 7th St., N.W. A short one-and-a-half block walk to the Lansburgh Theatre.

Detailed driving directions at [www.shakespearetheatre.org](http://www.shakespearetheatre.org)

**Sunday 2 p.m., June 10:** *Rosencrantz and Guildenstern Are Dead*

Mead Theatre within the Studio Theatre. 1501 14th St., N.W., Washington, D.C. This play was inspired by Shakespeare's Hamlet.

**Cost:** \$38/person

**Directions:** Take Orange line to Metro Center, transfer to Red line to Dupont Circle, Q St. exit to 14th St., turn right and walk up P St. More details next newsletter.

Detailed deriving directions at [www.studiotheatre.org](http://www.studiotheatre.org) Colonial Garage is closed on Sundays.

## Walkabouts

Liddell McLeod 703-698-8366 or  
liddell\_mcl@cox.net

Two walks are scheduled in March:  
**Thursday, March 8** and **Thursday, March 22**. Locations are To Be Determined. Stay tuned.





# Board of Directors

Libby Burge

Our Lifetime Learning Institute (LLI) is fortunate to have 16 volunteers willing to devote three years of their time to our organization. These 16 volunteers are the directors of LLI's Board. They represent the membership and meet each month to conduct LLI's business.

At the helm of the Board are the four officers who are elected annually in June. President Norma Hughes has served for almost three years. Besides preparing for and conducting Board meetings, she presides at the monthly Forum and at social functions. She also serves on several committees, including the 10th Anniversary Committee. She is a member of the Washington Area Elder Educators Consortium of Lifetime Learning Institutes and attends the various regional conferences of LLIs. Vice President Dick DiBuono also chairs the Budget and Finance Committee and oversees the yearly internal audit. Secretary Gina Trapp records the minutes of the meetings each month. She transmits a rough draft of the Board minutes to each Board member for review, then e-mails them a revised version. She is also the content liaison to LLI's Web master. Treasurer Phil Runge is in his third year. His many duties were enumerated in last month's volunteer column.

Eleven of the 16 directors are Board members-at-large. Libby Burge serves as the Volunteer Coordinator. Deanna DeMember acts as the Trip Committee representative. Burt Greenstein is Assistant to the Administrator. Clint Hall, who recently retired from the Board, was the Space Coordinator for the Curriculum Committee. Paul Hopler, Curriculum Chair, represents that committee. Doug Johnson chairs LLI's Study Travel Group and is the Board's Scholarship Committee representative. Curt Kornblau co-created the LLI Strategic Plan and periodically assesses the organization's adherence to it. Betty Mahon, Special Events Coordinator, oversees LLI's social events. Liddell McLeod, Assistant Secretary, also wrote and edited the newsletter. Don Reynolds is Historian who also served as Committee Chair for LLI's 10th Anniversary. Mary Underwood is the Records Manager who coordinates changes enacted to LLI's by-laws. Board members are also active on various committees and with interest groups.

The 16th Board member, Immediate Past President Lorin Goodrich, has served in that capacity for almost three years. He also served LLI as vice president for two years and president for three years. He coordinates the Forum speakers, is in charge of Publicity and Outreach, and serves as

Liaison to the faculty and administration of Northern Virginia Community College. Lorin is the current chairman of the Nominating Committee.

Each Board member takes seriously his or her responsibility to listen to the membership to gain ideas for new classes, Forum programs, and new special interest groups and to bring these ideas to the Board meetings. The Board members work diligently to find better ways to implement the LLI program and to provide LLI a secure financial basis. They all deserve your thanks, support, and new ideas.

---

## Study and Travel

Doug Johnson

Day: 703-628-3115 Evening: 703-549-0473

llidoug@yahoo.com

**Trip to Ireland:** Our trip to Ireland is fully subscribed, but there are openings in the Ireland study class. Class starts on April 2 and runs for 4 sessions. It is listed in the LLI Spring Catalogue. If you have an interest in learning more about Ireland and possibly visiting the Irish Embassy in D.C., either phone or e-mail me.

**Trips to Alaska/Southern Italy/Sicily:** Our next trips will be to Alaska and Southern Italy/Sicily. I need volunteers to head up gathering information on why we should go there, what we should see when we are there, and which tour can best meet these needs. I can't do all this by myself. I have some people who are willing to help with each trip, but I really need someone to head up each group. I am not looking for someone to lead the trip, just to gather the preliminary information for it, so that the entire group can more easily and quickly decide how to travel. Otherwise, there probably will be only one trip per year. Can you help me?

---

## Jamestown and Colonial Williamsburg Class

Mary Underwood 703-329-8391

With the upcoming September trip to Jamestown, the Jamestown and Colonial Williamsburg course was so popular (40 registered attendees and 39 on the wait list) that the Park Service has asked that we open the class up to those members on the wait list. So, those members who are wait-listed can now plan to attend the eight Monday morning sessions beginning March 5 at Providence Presbyterian Church.

# LIFETIME LEARNING INSTITUTE OF NORTHERN VIRGINIA

## Annual Report to the Membership (July 1, 2005 – June 30, 2006)

The Lifetime Learning Institute of Northern Virginia (LLI) can proudly point to another successful year, a year in which we prepared for our 10th Anniversary and held the first of three celebration events.

LLI was initiated in 1996, through the efforts of 38 determined and energetic individuals who successfully established our educational program for seniors. Over the past 10 years, LLI has attracted many people to its programs and as of June 30, 2006 our membership numbers 324. Although this number may fluctuate a bit during a given year, we continue to maintain an acceptable (and operationally manageable) membership level with minimal publicity. It is our members who provide effective publicity and recruitment of new members through "word of mouth," which reflects member satisfaction.

During the 10 years, we were able to maintain our annual membership fee at \$100. This has been primarily due to the members and instructors who volunteer their time and talents to our wide-range of programs and who are so essential to LLI's continuing success. We recognize and appreciate all who contribute. LLI is also fortunate to have the solid support of its sponsor—the Northern Virginia Community College (NVCC), Annandale Campus. During this past year, 11 faculty members offered classes on various subjects. LLI continues to benefit from the support and guidance of the campus Provost, Dr. Barbara Saperstone. We also appreciate Dr. Robert Vaughn's assistance along with his staff in the Office of Continuing Education and Workforce Development.

LLI's financial condition, as reported, shows that we are in a position to continue offering quality programs. As we celebrate our 10th Anniversary during 2006, it is our goal to continue providing an educational experience that may attract new members while continuing to address the interests and needs of our long-standing members. LLI will always be open to change and new ideas and resist the temptation to take on more than can be done well by its members who volunteer their time and talents.

The LLI Board of Directors and I thank you for your continuing interest and support. I trust you believe as I do that the next 10 years will also be our best.

*Norma Hughes, President  
December 31, 2006*

## LLI Highlights for Fiscal Year Ended June 30, 2006

- 324 people were members in good standing (247 women, 77 men).
- 72 faculty members and lecturers (including 11 from the NVCC faculty) offered 82 courses at 20 separate locations.
- Nine Forum meetings were held with an average attendance of 144.
- Twelve educational trips were conducted (domestic and international).
- Eight special interest groups were offered.
- We had a wonderfully successful Anniversary Party in May and Picnic in September. Our Holiday Party was snowed out and was deferred to the next year.
- Two \$2,000 and two \$500 student scholarships, and one \$2,000 and one \$500 student leadership scholarships were awarded with the generous contributions of our members.
- LLI participated in the three-day Mid-Atlantic Regional Lifelong Learning Institutes Conference, which was held in September 2005 at Ashville, N.C.
- At monthly Forums, LLI members have generously donated and delivered several hundred pounds of food items to organizations assisting citizens in need.

---

**On the following page, you will  
find the official reports on the  
Financial Condition, as well as  
Income & Expenses for  
Fiscal Year 2006.**

---

## Financial Condition as of June 30, 2006

In accordance with Article VIII (1) of LLI's by-laws, a statement of financial condition resulting from an audit is hereby presented to the membership. The Audit Committee (LLI members Norma Fisher, Douglas Johnson, and John Manion) presented their findings to the Board of Directors on November 10, 2006. A copy of the auditor's report is available in the LLI office. If you wish to review it, please call the office at 703-503-0600 to make arrangements..

Here is a summary statement of the financial position as of June 30, 2006, as audited:

|  |                     |
|--|---------------------|
| <b>Assets</b> (cash & equivalents).....                        | \$ 44,222.43        |
| <br><b>Liabilities, Restricted Funds &amp; Members' Equity</b> |                     |
| Current liabilities .....                                      | \$ 7,540.55         |
| Student award/scholarships .....                               | 6,607.25            |
| Members' equity .....  | 30,074.63           |
| <b>Total</b> .....   | <b>\$ 44,222.43</b> |

NOTE: The amount of \$ 3,789.09 from Members' Equity was used to pay for costs associated with the 10th Anniversary celebration.

### Income & Expenses, Fiscal Year 2006

**Revenue**

|                            |                     |
|----------------------------|---------------------|
| Member dues .....          | \$ 32,800.00        |
| Dividends/Interest .....   | 754.92              |
| <b>Total revenue</b> ..... | <b>\$ 33,554.92</b> |

**Expenses**

|                                  |                     |
|----------------------------------|---------------------|
| Contract services.....           | \$ 10,000.00        |
| Printing .....                   | 7,291.71            |
| Refreshments (e.g., Forums)..... | 3,139.33            |
| Publications design .....        | 1,410.00            |
| Mailings .....                   | 1,755.68            |
| Classroom rental .....           | 3,717.50            |
| Office supplies.....             | 1,397.44            |
| Special events.....              | 0.00                |
| Conferences .....                | 744.84              |
| Insurance.....                   | 1,282.00            |
| Telephone .....                  | 1,127.73            |
| Honoraria.....                   | 844.16              |
| Teaching materials .....         | 389.16              |
| Financial system .....           | 488.60              |
| Furniture & equipment.....       | 704.97              |
| Miscellaneous/Taxes/Fees .....   | 150.20              |
| <b>Total expenses</b> .....      | <b>\$ 34,443.32</b> |

NOTE: \$ 888.40 of expenses in excess of income were paid with Members' Equity

# Consumer Tidbits

## Consider “ICE” — In Case of Emergency

If you carry a mobile telephone, consider putting ICE in your phone. Simply select a new contact in your phone book, enter the word ICE and the phone number of the person you wish to be contacted in case of an emergency. Having ICE in your phone will allow paramedics or police or rescue services to contact a designated relative (or anyone you name) in an emergency situation.

## Five Ways to Get Off the List

Here’s how to get rid of those unwanted catalogs that clog your mailbox or those annoying telemarketers.

**Coupons.** To end your coupon conundrum (like Valpak), go to [www.coxtarget.com/mailexpression/DisplayMailSuppressionForm](http://www.coxtarget.com/mailexpression/DisplayMailSuppressionForm)

You’ll need your Valpak to complete the removal request.

**Direct Mail.** Catalogs, advertisements, bank offers, etc. Register for the Direct Marketing Association’s Mail Preference Service at [www.dmaconsumers.org](http://www.dmaconsumers.org) and click on Consumer Assistance. If you want certain direct mail, go to [www.directmail.com](http://www.directmail.com) and choose what you are interested in receiving.

**Pre-approved Credit Card Offers or Insurance Quotes.** Log onto [www.optoutprescreen.com](http://www.optoutprescreen.com) or call 1-800-567-8688. Complete the online form and consumer credit reporting. Companies such as Equifax, Experion, Innovis, and TransUnion will remove your name from lists used by creditors for five years.

**Sexually Oriented Advertisements.** If you receive such an ad or magazine, take it to your local post office and ask for Form 1500, Application for Listing and/or Prohibitory Order. You can stop that particular vendor and notify similar companies that you’re not interested in their products.

**Telemarketers.** Add your name and phone number—cell phone numbers are eligible, too—to the National Do Not Call Registry by going to [www.donotcall.gov](http://www.donotcall.gov). You must have an active e-mail account to register. Once you sign up, you will receive an e-mail asking you to complete your registration within 72 hours. Just click the link provided. Registration is good for five years.

## Checked Your Credit Lately?

Here’s how to contact each credit bureau:

- Equifax: 800-685-1111 or [www.equifax.com](http://www.equifax.com)
- Experian: 888-397-3742 or [www.exoeruan.com](http://www.exoeruan.com)

- TransUnion: 800-888-4213 or [www.transunion.com](http://www.transunion.com)

Here’s where you can request your free credit report:

- [www.annualcreditreport.com](http://www.annualcreditreport.com)

## Recalls

Although some recalls are widely reported in the media, like bags of spinach recently, you may have to do some digging to learn about others. A good place to start is *Consumer Reports*. Go to [www.consumerreports.org/cro/consumer-protection/recalls/index/htm](http://www.consumerreports.org/cro/consumer-protection/recalls/index/htm). You will find alerts issued on everything from tires to toys, pills to pesticides,

For products withdrawn from the market by federal agencies, go to [www.recalls.gov](http://www.recalls.gov)

---

## Weather Cancellation Policy

Except for bus tours, all LLI classes and other activities regardless of location are canceled when Fairfax County Public Schools (FCPS) close because of adverse weather conditions. LLI morning classes are canceled if FCPS announces a 2-hour delay in school openings. LLI afternoon classes are canceled if FCPS announces early dismissal. You will be notified about a schedule for make-up classes. For bus tours, contact the tour leader listed in the program booklet. Always check radio, TV, or the Internet for FCPS announcements when bad weather is imminent. LLI follows FCPS policy, not NVCC policy.

**Deadline for April newsletter  
input: Friday, March 9.**

## Membership Renewal Reminder

Please check the mailing label on this newsletter for your membership renewal date. You must renew in order to register for courses and to participate in LLI’s many other activities. Please complete the form in the Winter/Spring 2007 course catalogue and mail it to the LLI office with a check in the amount of \$110 for each person wishing to continue with LLI.



Established 1996

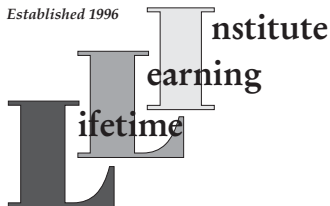

**Lifetime Learning Institute of Northern Virginia**

c/o NVCC Continuing Education  
 8333 Little River Turnpike  
 Annandale, Virginia 22003  
 Phone (703) 503-0600 / FAX (703) 503-5350  
 E-Mail: [llinova@juno.com](mailto:llinova@juno.com)  
 Website: <http://lli.nova.org>

NON-PROFIT ORG.  
 U.S. POSTAGE  
**PAID**  
 Permit No. 2192  
 Merrifield, VA

Look at the date on this label.  
 Is it time to send your dues?

**Time Sensitive Material  
 Please Deliver by  
 February 26, 2007**

**March**

**2007**

**Sun. Mon. Tues. Wed. Thurs. Fri. Sat.**

|           |  |   |  |   |           |           |
|-----------|--|---|--|---|-----------|-----------|
|           |  |   |  | <b>1</b><br>7W32A—20th Cent. World<br>7W39P—Great Decisions '07                                 | <b>2</b>  | <b>3</b>  |
| <b>4</b>  | <b>5</b><br>7W01A—Beginners' Knitting<br>7W05A—Jamestown                             | <b>6</b><br>7W08A—Shakesp. Great Comp.<br>7W11A—Civil War Dynamics<br>7W15P—Make a Mkt. Basket<br>7W16P—Am. Diplom. History                       | <b>7</b><br>LLI Forum and Open House<br>7W24P—Elder Law<br>7W26P—Comp. Philosophies  | <b>8</b><br>7W31A—Hist. of Art Sculpture<br>7W32A—20th Cent. World<br>7W39P—Great Decisions '07 | <b>9</b>  | <b>10</b> |
| <b>11</b> | <b>12</b><br>7W01A—Beginners' Knitting<br>7W05A—Jamestown<br>7W06P—Symph. Sensations | <b>13</b><br>7W12A—Wash. Monmnt Tour<br>7W13P—Wash. Monmnt Tour<br>7W15P—Make a Mkt. Basket<br>7W16P—Am. Diplom. History<br>7W37A—Senior Exercise | <b>14</b><br>7W20A—Opera Spotlight<br>7W21P—Foreign Film Festival<br>7W23P—Make a Mkt. Basket<br>7W24P—Elder Law<br>7W39P—Great Decisions '07  | <b>15</b><br>7W31A—Hist. of Art Sculpture<br>7W32A—20th Cent. World                             | <b>16</b> | <b>17</b> |
| <b>18</b> | <b>19</b><br>7W05A—Jamestown   | <b>20</b><br>7W15P—Make a Mkt. Basket<br>7W16P—Am. Diplom. History  | <b>21</b><br>7W20A—Opera Spotlight<br>7W21P—Foreign Film Festival<br>7W26P—Comp. Philosophies  | <b>22</b><br>7W29A—Identity Theft<br>7W38P—Hist. Pres. by NVCC<br>7W39P—Great Decisions '07     | <b>23</b> | <b>24</b> |
| <b>25</b> | <b>26</b><br>7W03A—Class. Mythology III<br>7W05A—Jamestown                           | <b>27</b><br>7W09A—Folger Library<br>7W16P—Am. Diplom. History  | <b>28</b><br>7W18A—Topics of Interest IV<br>7W20A—Opera Spotlight<br>7W21P—Foreign Film Festival<br>DT3-28-07—Riverside Ctr.<br>Dinner Theatre | <b>29</b>   | <b>30</b> | <b>31</b> |